

"Lewes"

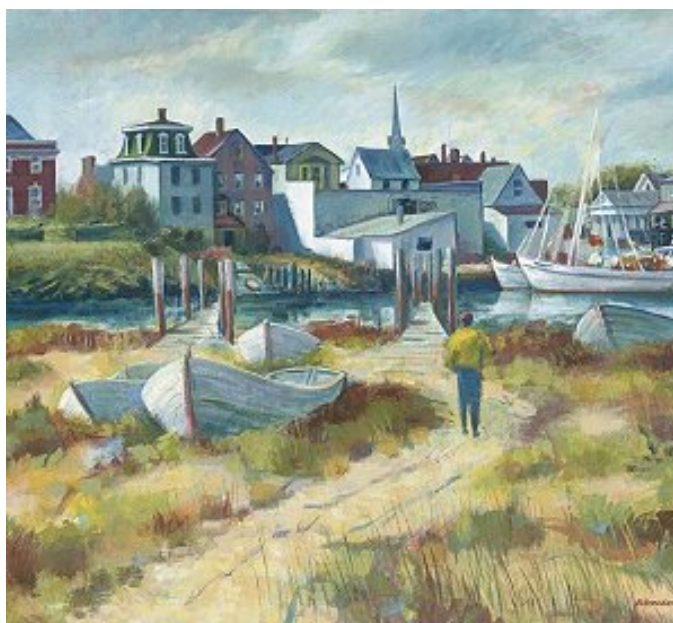

by Howard Schroeder

During his lifetime Howard Schroeder presented Beebe Medical Center with the original of the above painting. The work beautifully and colorfully depicts the City of Lewes from across the Lewes Rehoboth Canal. The steeple of St. Peter's Episcopal Church, the old Customs House and the Lewes Post Office are visible.

The Schroeder Family has given permission for Beebe Medical Foundation to offer limited edition, numbered reproductions of this work on canvas as a fundraiser to benefit Beebe Medical Center's VISION 2005 Campaign.

Reproductions are genuine Qorograph™ museum quality reproductions. Each reproduction is faithful to the original, water resistant and will resist fading due to UV rays. This process is being used by Winterthur Museum and The Barnes Foundation.

Only 500 copies of this original Howard Schroeder painting will be reproduced. Two sizes are available and a certificate of authenticity will accompany each copy.

✂ -----
I would like to order the indicated copy/copies of the Howard Schroeder limited reproduction:

<u>Number</u>	<u>Size 20.75" by 23"</u>	<u>Total \$</u>	<u>Number</u>	<u>Size 31.5" by 34"</u>	<u>Total \$</u>
___ Stretched (unframed)	@ \$275	___	___ Stretched (unframed)	@ \$475	___
___ Framed	@ \$450	___	___ Framed	@ \$725	___
Total: \$			Total: \$		

(* \$150 is a tax-deductible contribution)

(** \$250 is a tax-deductible contribution)

(Shipping / handling charges on any reproductions not picked up at Foundation are based on destination. Call to verify shipping costs.)

Name _____

Address _____ City _____ State _____ Zip _____ Phone: _____

Enclosed is check / cash for \$ _____

Charge my credit card: Visa MasterCard Discover Amex

Signature _____ Acct.# _____ Exp. ___/___

**Please mail this order form and make checks payable to:
Beebe Medical Foundation
902 Savannah Road, Lewes, DE 19958**